

# SURVEYING

MEMBER

# ASSOCIATES, INC.

2554 N. 100th STREET  
WAUWATOSA, WISCONSIN 53226

FREDERICK W. SHIBILSKI RLS  
(414) 257-2212

PLAT OF SURVEY  
-of-

LOT 22, FAIRWAY SUBDIVISION, in the Township of East Troy, according to the plat thereof on record in the Office of the Register of Deeds in and for the County of Walworth, State of Wisconsin.

Survey location: 2148 Brassie Drive  
Buyer: Louis Depietro

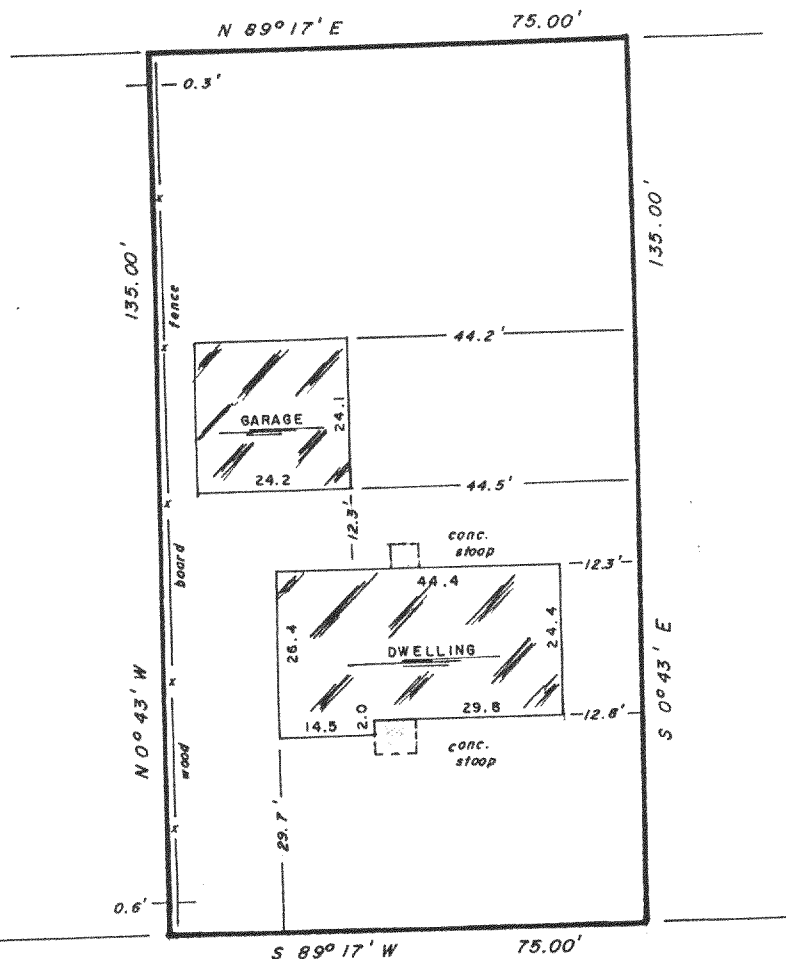
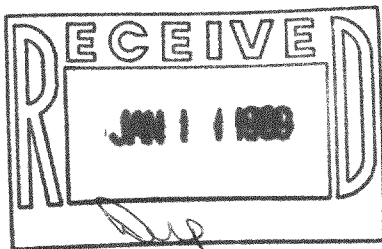

edge of pave.  
**BRASSIE DRIVE**  
66' WIDE

RECORDED AS GREEN STREET

Surveyed for: SECURITY MORTGAGE CORP.

"I hereby certify that I have surveyed the above described property and that the above map is a true representation thereof and shows the size and location of the property, its exterior boundaries, the location of all visible structures and dimensions of all principal buildings thereon, boundary fences, apparent easements, roadways and encroachments, if any.

"This survey is made for the use of the present owners of the property, and also those who purchase, mortgage, or guarantee the title thereto within one year from date hereof."

MONUMENTATION BY WRITTEN AGREEMENT WITH THE ABOVE NAMED CLIENT (HAS ~~NOT~~) BEEN WAIVED IN ACCORDANCE WITH A-E 5.01 (1) (b) OF THE WISCONSIN ADMINISTRATIVE CODE

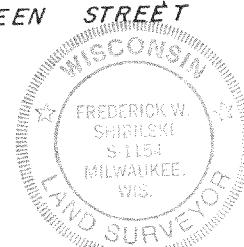

"THIS IS NOT AN ORIGINAL SURVEY UNLESS THIS SEAL IS RED."

418-652

*Frederick W. Shibilski*  
WISCONSIN REGISTERED LAND SURVEYOR

REVISED: 8/13/86

JULY 31, 1986

DATE

rth mfs  
FIELD WORK BY

mdn bjw  
DRAWN BY

13324  
JOB NUMBER